

## SERCUL NATURAL RESOURCE MANAGEMENT REGION

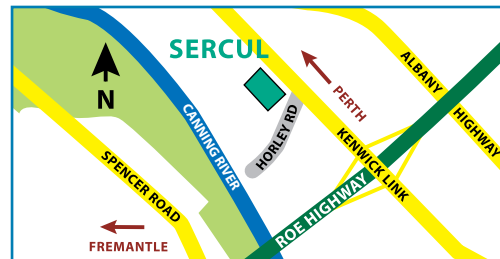

**SERCUL**  
South East Regional Centre for Urban Landcare

**SERCUL**  
South East Regional Centre for Urban Landcare



### CONTACT DETAILS

South East Regional Centre for Urban Landcare Inc.

69 Horley Road Beckenham WA 6107

*(Off the Kenwick Link)*

Phone: 9458 5664 Fax: 9458 5661

[www.sercul.org.au](http://www.sercul.org.au)

### SUPPORTED BY

Swan River Trust

Local Government

West Australian Planning Commission

Natural Heritage Trust

### THE AREA WE COVER ...

takes in Dyarguu (the Canning River), the Southern Wungong River and their tributaries and parts of Derbarl Yaranagan (the Swan River), and the above mentioned Local Government areas.

### AIMS OF SERCUL

SERCUL aims to develop and implement projects that will improve our environment, to promote and participate in an integrated approach to catchment management with the purpose of improving the health of our waterways and other ecosystems.

# COMMUNITY IMPROVING THE HEALTH OF OUR LAND & WATERWAYS

## SUSTAINABLE PRODUCTION

## NATURAL DIVERSITY

## WATER PROGRAM

## COMMUNITY SUPPORT AND EDUCATION

### OBJECTIVES OF SERCUL

Identify priority Natural Resource Management issues in the South Region in partnership with Local & State Government and Industry.

To ensure biodiversity within the South Region is monitored, protected and enhanced.

Develop and assist community, State and Local Government in the coordination of Natural Resource Management in the South Region.

Support and encourage the implementation of best management practice of Natural Resources within the South Region.

Recognise and embrace Aboriginal, Cultural and Natural heritage.

Foster research on matters relating to the South Region's Natural and Cultural heritage.

Work in partnership with Local/State Government and industry to educate the wider community to protect our Natural Resources.

Encourage the formation of community environment groups and support of these groups.

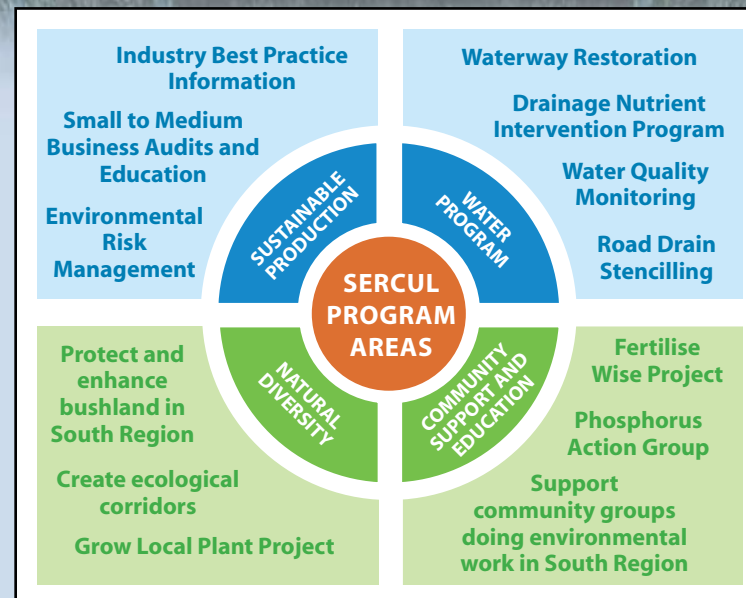

### HOW YOU CAN HELP

Everyone can help our environment by living in a manner that reduces our negative impact, or footprint. It is simply a matter of changing some behaviours like:

- Use less chemicals
- Use phosphorus free and water wise products in and around the home
- Use the right fertiliser at the right time (Fertilise Wise)
- Plant local plants in your garden which will increase biodiversity
- Consider alternatives to lawn
- Wash your car on the lawn and not on the driveway
- Pick up after your dog
- Don't feed bread to waterbirds
- Don't let anything from your property go down street drains
- Get involved with your local catchment or Friends of Group

### MORE WAYS TO HELP

Log onto: [www.sercul.org.au/huchelp.html](http://www.sercul.org.au/huchelp.html) OR

For your local group log onto: [www.sercul.org.au/localfriends.html](http://www.sercul.org.au/localfriends.html)